

PARCO ROOM

TECHNICAL SHEET





MAIN CHARACTERISTICS

Elegant and functional, this room can be divided into two separate spaces for parallel sessions. High quality finishings and furniture throughout the room with soundproof and sound-absorbing beech wood walls and cherry wood floors. Standard, ready to go set up and lay out. Thonet linking lecture chairs with maximum comfort can be provided. The room is located on the first floor.

FEATURES:

- Soundproof and sound-absorbing full height beech wood partition walls can divide the room into 2 separate spaces
- Natural light and remote controlled blackout facilities
- Dimmer lights for selected areas
- Standard 2 x 6 m stage with Presidential table and podium
- Lighting truss system for stage with dimmer lights
- Audio amplification system with wired and radio microphones
- Suspended video projection system suitable for various formats for every part of the room
- Front projection system in various sizes and video projector for every part of the room
- 2 component video cameras and 2 video composite cameras
- Extensive audio, video and lighting connections
- Mobile video production
- Simultaneous translation service with up to 16 languages
- High density Wi-Fi coverage
- LCD monitor on both Presidential table and podium
- 2 entrance points to the room
- Customisable digital signage at each entrance to room

The origin of the name

The Parco Room takes its name from the Marecchia Park, one of the green lungs of the city with a breath-taking cycle lane that extends to the castles of the inland area. It was developed in the 1960s on the bed of the Marecchia river, which the Romans called Ariminus, and was diverted 1km north of the city in order to solve the age-old problem of the port canal becoming a landfill.

PARCO ROOM

FIRST FLOOR

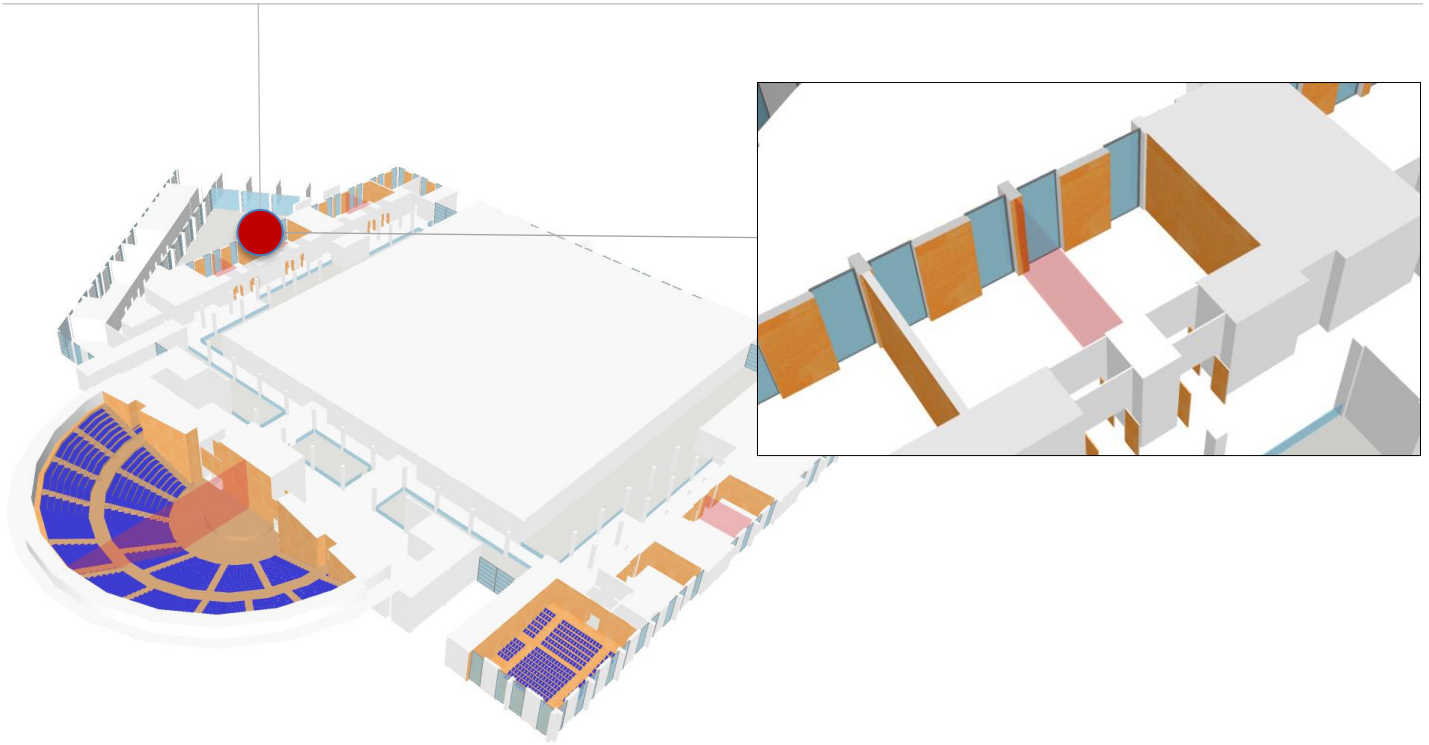

TECHNICAL DATA

	Height (m)	Area m2	Size (m)	Full room capacity	Classroom style	Horseshoe style	Boardroom style	Table service	Cocktail service
Full room	4.20	133.80	15.20 x 8.80	110	64	35	40	80	110
Parco Room 1	4.20	66.45	7.55x8.80	44	24	15	18	32	55
Parco Room 2	4.20	66.45	7.55x8.80	44	24	15	18	32	55

TECHNICAL INFORMATION

Floor weight capacity	Hanging fixtures permitted	Flooring	Walls	Ceiling	Natural light	Blackout facilities
400	YES	DARK CHERRY WOOD	LIGHT BEECH WOOD	PIERCED WHITE PLASTERBOARD	YES	YES

VIRTUAL TOUR LINK - take a 360° virtual tour of the Parco Room at <https://en.riminipalacongressi.it/spaces/virtual-tour>

PARCO ROOM

FIRST FLOOR

PHOTOGALLERY

