



**PALACONGRESSI  
DI RIMINI**



# **MARINA ROOM**

Technical Sheet

**01. RENDERING & EQUIPMENT**

**02. PHOTOGALLERY & EVENTS**

**03. TECHNICAL SHEET & LINKS**

# RENDERING & EQUIPMENT

<b>NAME</b>	Marina Room
<b>POSITION</b>	First floor
<b>CAPACITY</b>	165 seats full room
<b>MAIN CHARACTERISTICS</b>	Elegant and functional, with high quality finishing, soundproof beechwood partition walls and cherrywood floors. Stage and chairs by Thonet, with writing board.

- TECHNICAL EQUIPMENT**
- stage (2 x 6 m) with head table and speakers' rostrum;
  - natural light with electric darkening system;
  - lighting system for stage with dimmable lights;
  - PA system with cable and radio microphones;
  - n.2 screens for front projections and video projectors (standard set-up at 90°);
  - LCD monitor on head table and speakers' rostrum;
  - customised set-up for simultaneous translation booth;
  - possibility to place a control booth in the room near the stage.

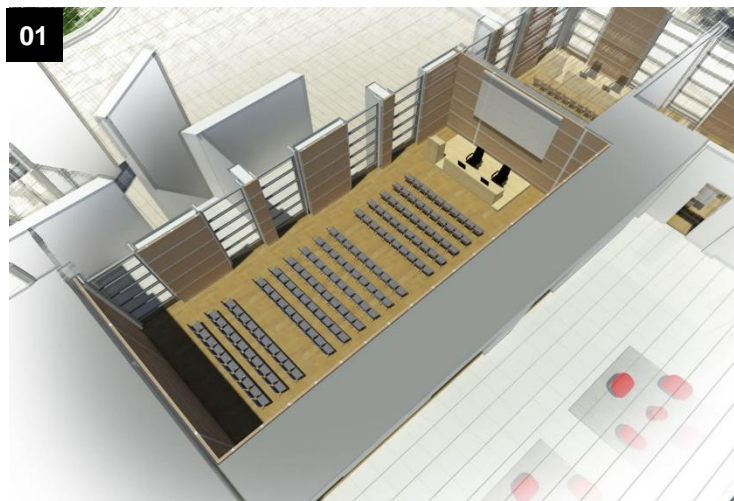

01. room location, section floor 1  
02. inside view, 165 seats

**Origin of the name of the historical sites in Rimini**

Inaugurated in 2002, the new Harbour is a state of the art touristic port. The modern design of the architecture reflects its ancient roots: the dark brown colours and the shape of the seawalls with towers and turrets recall the original fortified structure of the canal running between the Borgo San Giuliano and Borgo Marina.

 **PHOTOGALLERY & EVENTS**



Full Room



Medical-scientific National Congress



Screen, video camera, reflectors, podium



Darkened room, chairs by Thonet



Divided room: Medical-scientific National Congress



## TECHNICAL SHEET

		FULL ROOM
Height	4,20 m	
Gross area	182,75 m <sup>2</sup>	
Size (length x room)	20,30 x 8,80 m	
Seats	165	
		MARINA 1
Height	4,20 m	
Gross area	78,85 m <sup>2</sup>	
Size (length x room)	8,75 x 8,80 m	
Seats	55	
		MARINA 2
Height	4,20 m	
Gross area	103,90 m <sup>2</sup>	
Size (length x room)	11,65 x 8,80 m	
Seats	77	



## EXTRA USEFUL LINKS

In this section you find useful links to discover further on-line information and helpful multimedia files.

[Visit the Marina Room through the 360° virtual tour](#)

[Visit the Marina Room on the technical layouts](#)

# MARINA ROOM

Technical Sheet



**PALACONGRESSI  
DI RIMINI**

Via della Fiera 23 - 47923 Rimini - Tel +39 0541 711500 - Fax +39 0541 711505 - info@riminipalacongressi.it - www.riminipalacongressi.it

